West End Furniture Co.

ROCKFORD, ILLINOIS

West End Furniture Company

Makers of

Medium and High Grade Case Goods in

Quarter-sawed Oak, Birch and Mahogany

Rockford, ∴ ∴ Illinois.

WE DO NOT SELL TO

CONSUMERS, CATALOG

OR PREMIUM HOUSES

TDCAT 1910
#PAPV03B785

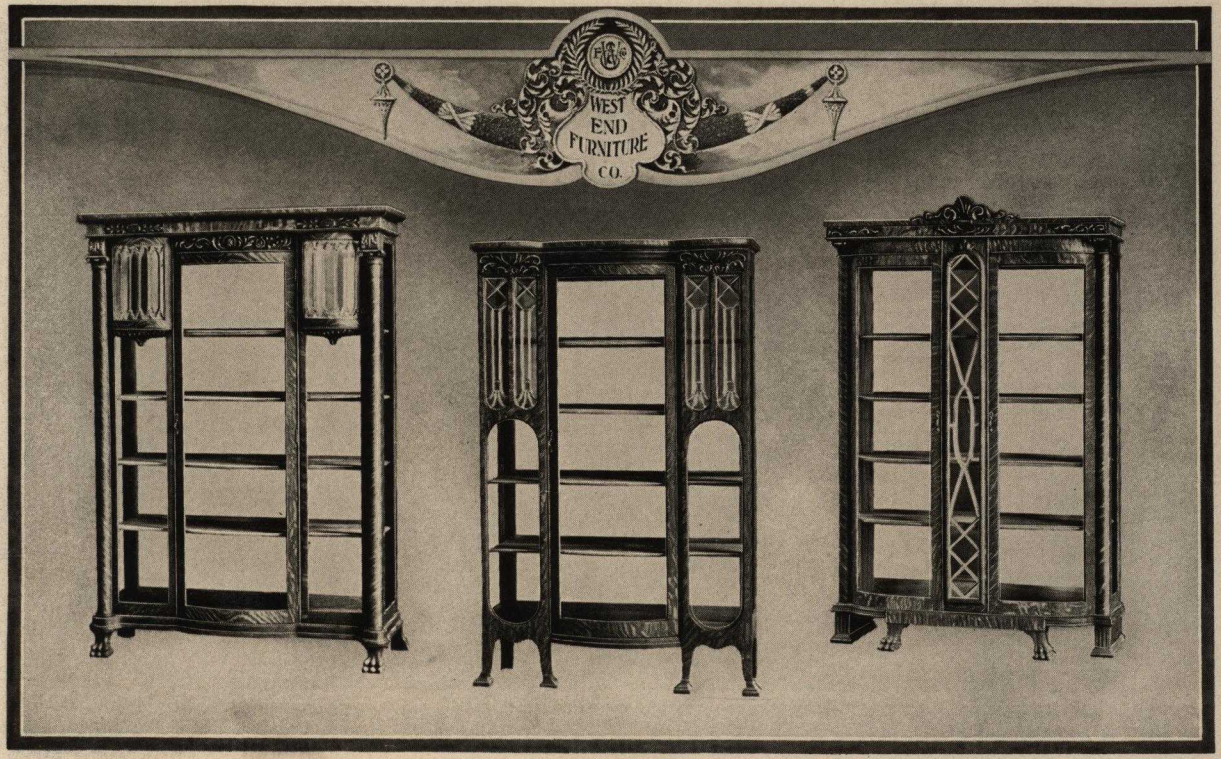

No. 603. Oak.
73 in. high, 51 in. wide.
Bent glass in door.

No. 605. Oak.
70 in. high, 45 in. wide.
Bent glass in door.

No. 604. Oak.
73 in. high, 50 in. wide.
Bent glass in door.

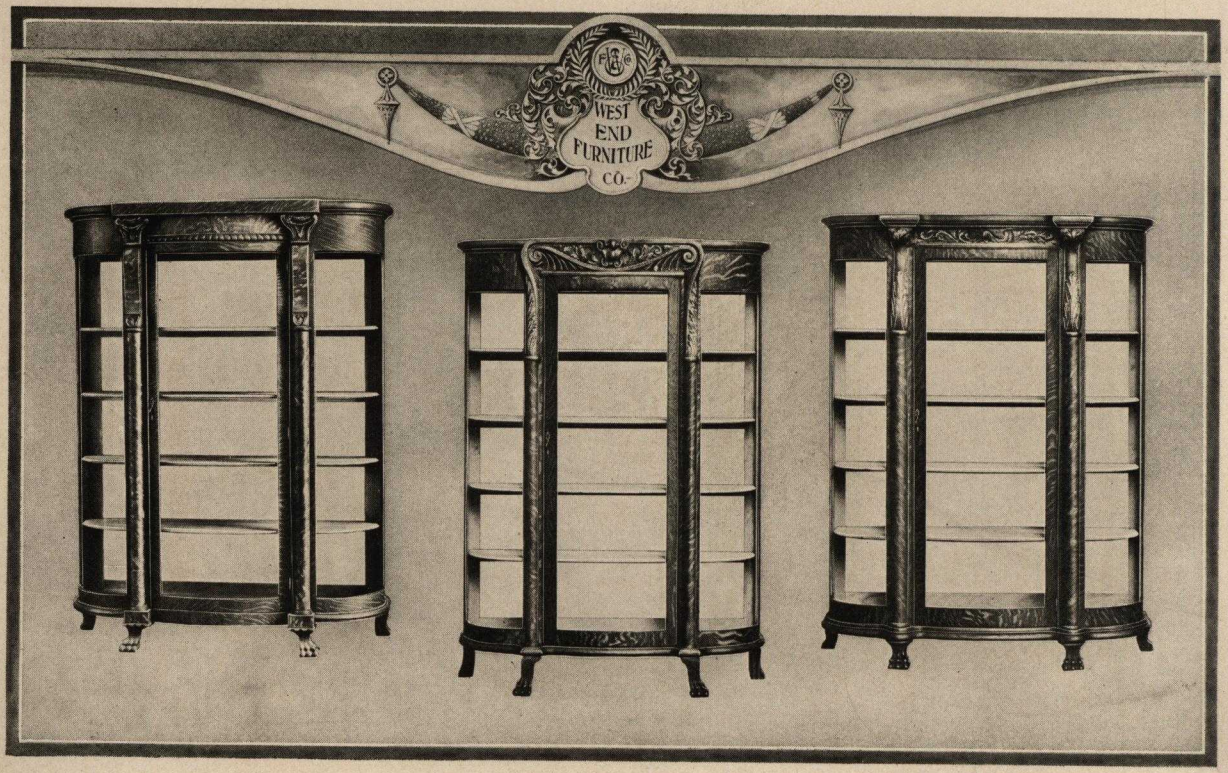

No. 111. Oak.

72 in. high, 55 in. wide.
Bent glass in door.

No. 103. Oak.

71 in. high, 51 in. wide.
Bent glass in door.

No. 104. Oak.

72 in. high, 55 in. wide.
Bent glass in door.

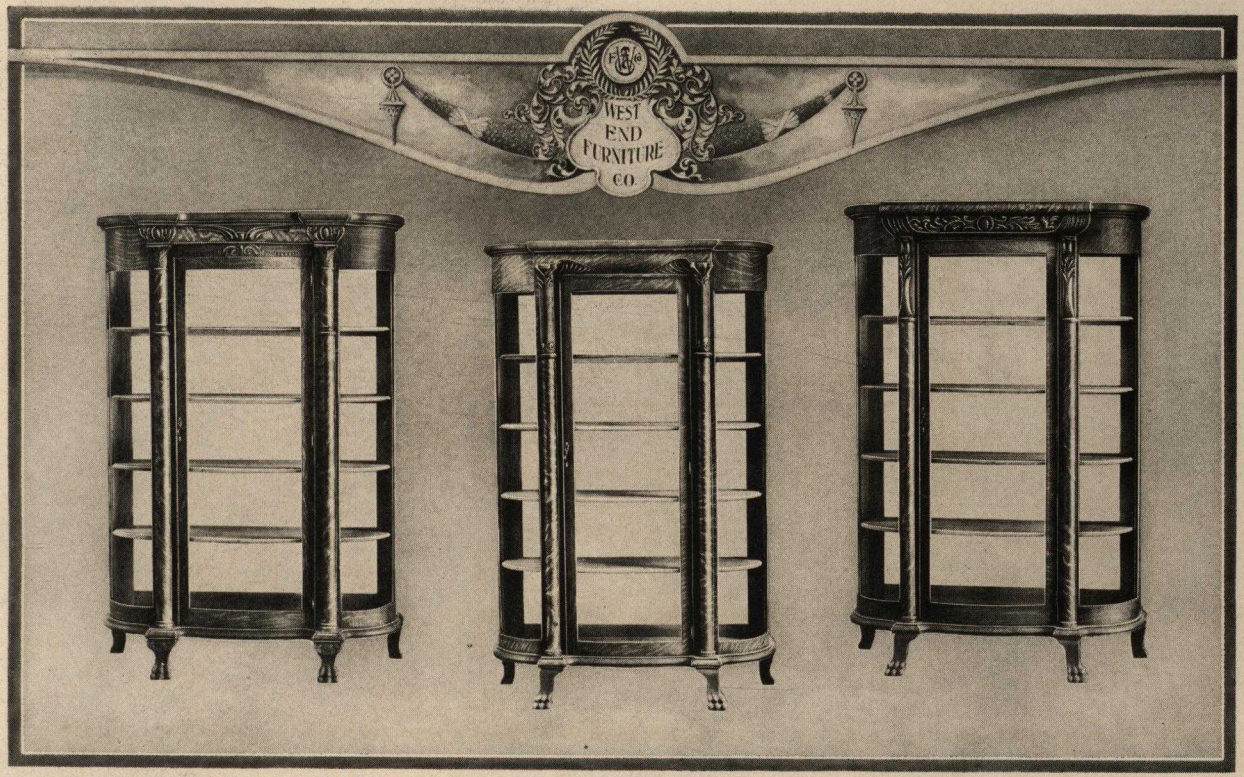

No. 112. Oak.
70 in. high, 48 in. wide.
Bent glass in door.

No. 114. Oak.
68 in. high, 44 in. wide.
Bent glass in door.

No. 113. Oak.
69 in. high, 46 in. wide.
Bent glass in door.

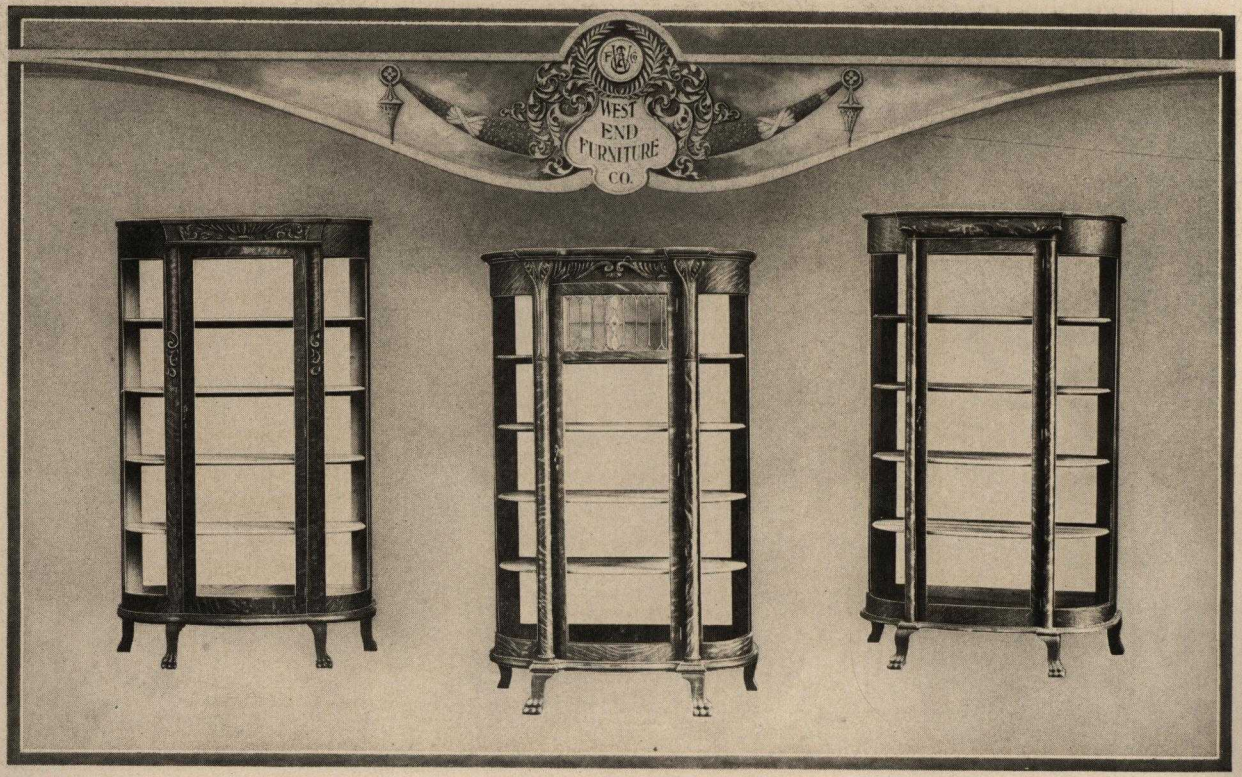

No. 105. Oak.

69 in. high, 41 in. wide.
Bent glass in door.

No. 115. Oak.

68 in. high, 42 in. wide.
Bent glass in door.

No. 116. Oak.

68 in. high, 40 in. wide.
Bent glass in door.

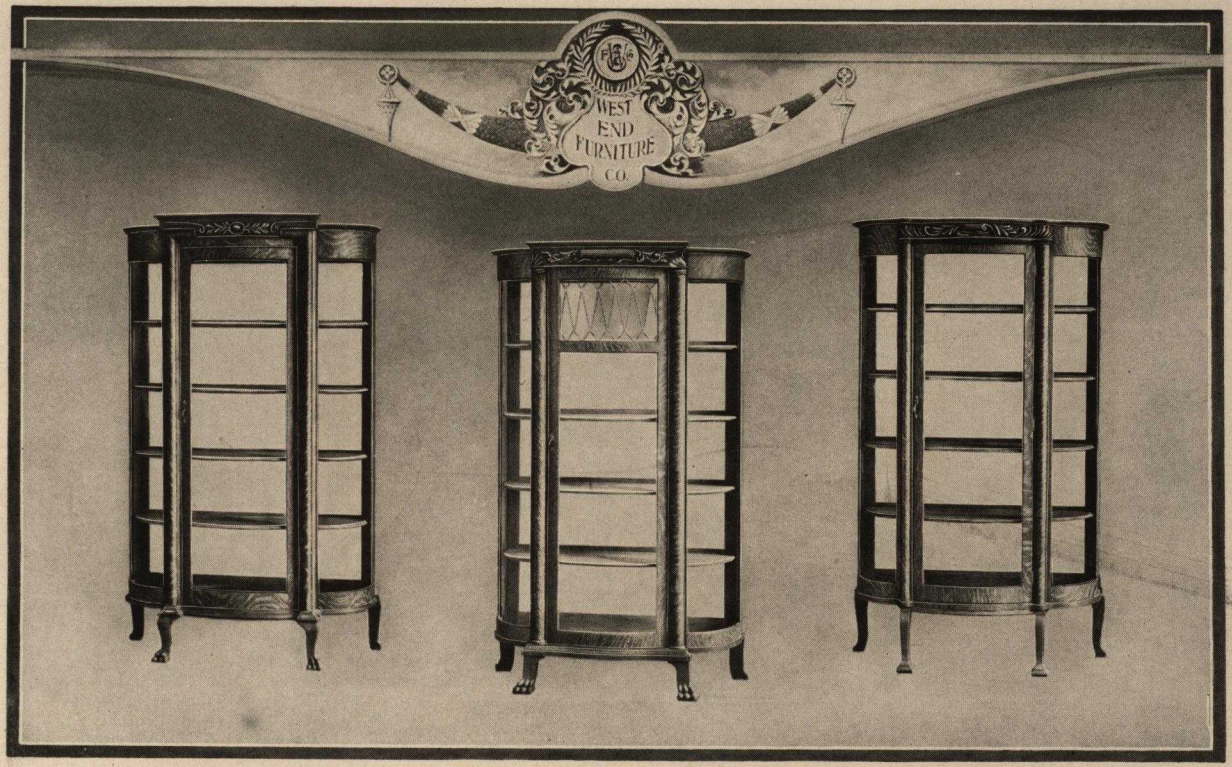

No. 611. Oak.

70 in. high, 42 in. wide.
Bent glass in door.

No. 586. Oak.

69 in. high, 42 in. wide.
Bent glass in door.

No. 612. Oak.

70 in. high, 40 in. wide.
Bent glass in door.

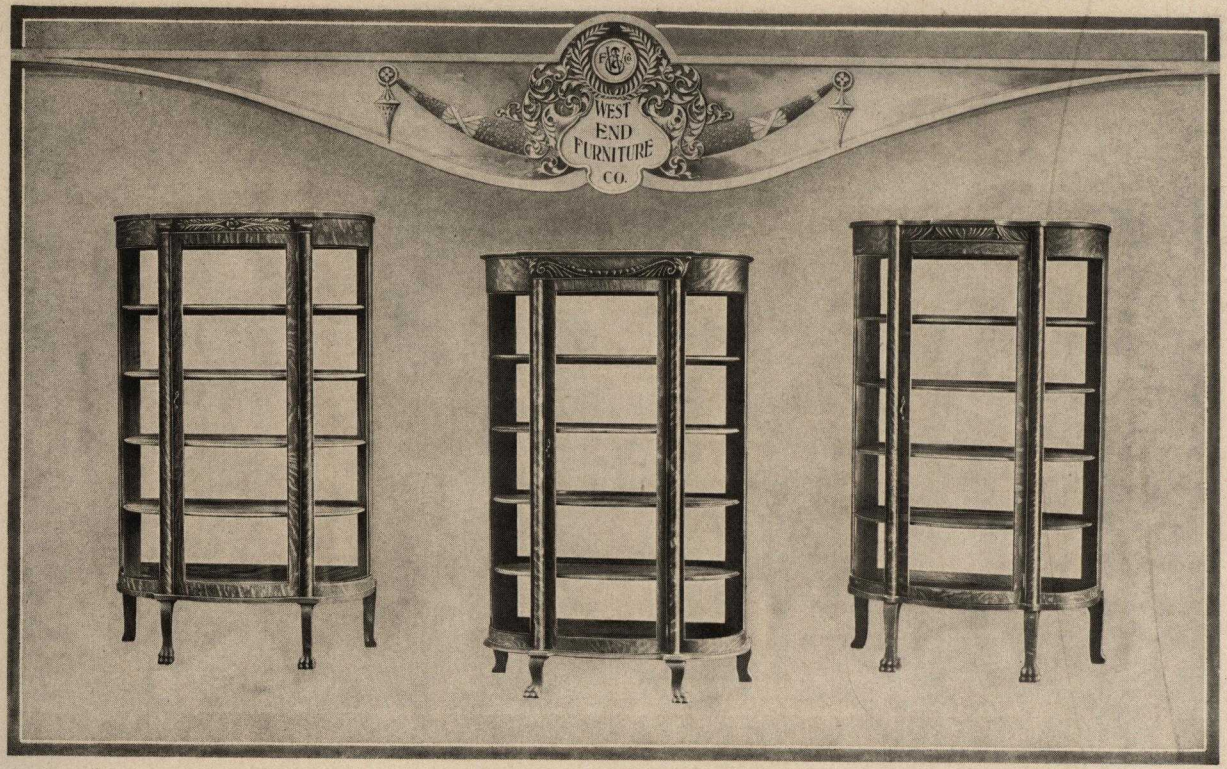

No. 569. Oak.

66 in. high, 40 in. wide.
Bent glass in door.

No. 117. Oak.

66 in. high, 42 in. wide.
Bent glass in door.

No. 629. Oak.

65 in. high, 39 in. wide.
Bent glass in door.

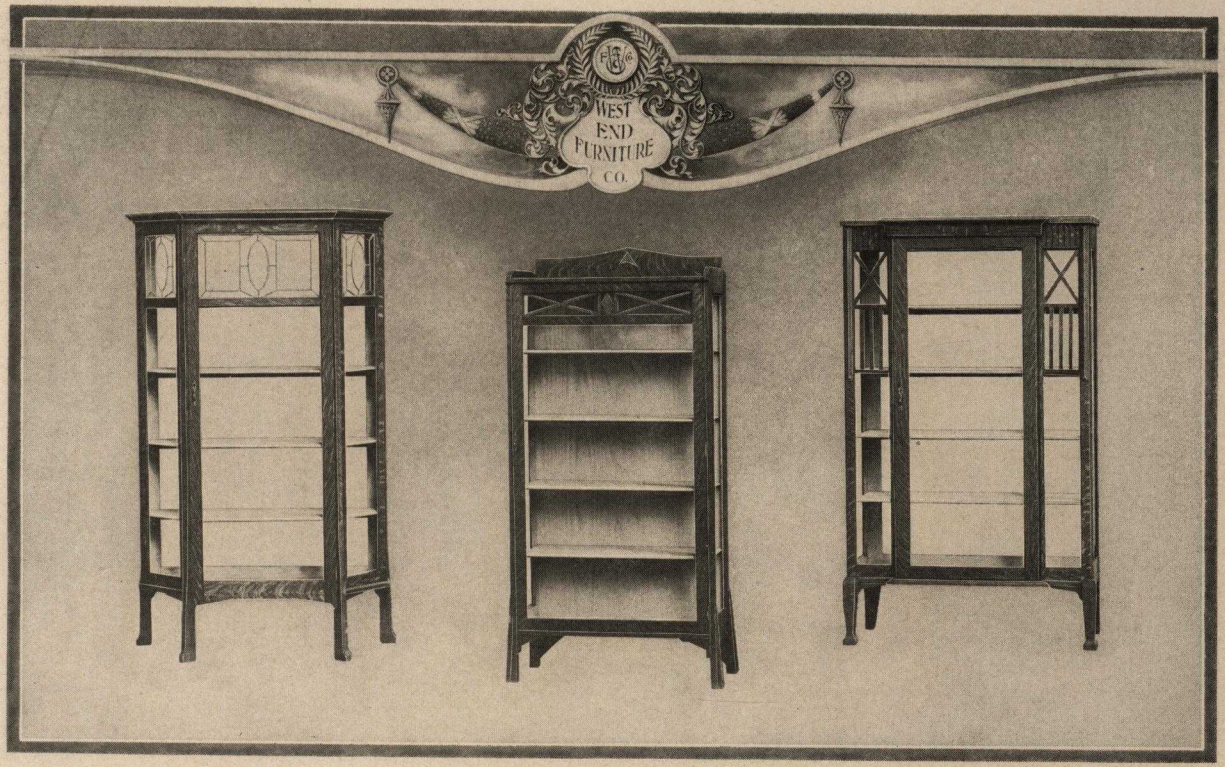

No. 110. Oak.

66 in. high, 39 in. wide.

No. 120. Oak.

65 in. high, 33 in. wide.

No. 100. Oak.

65 in. high, 38 in. wide.

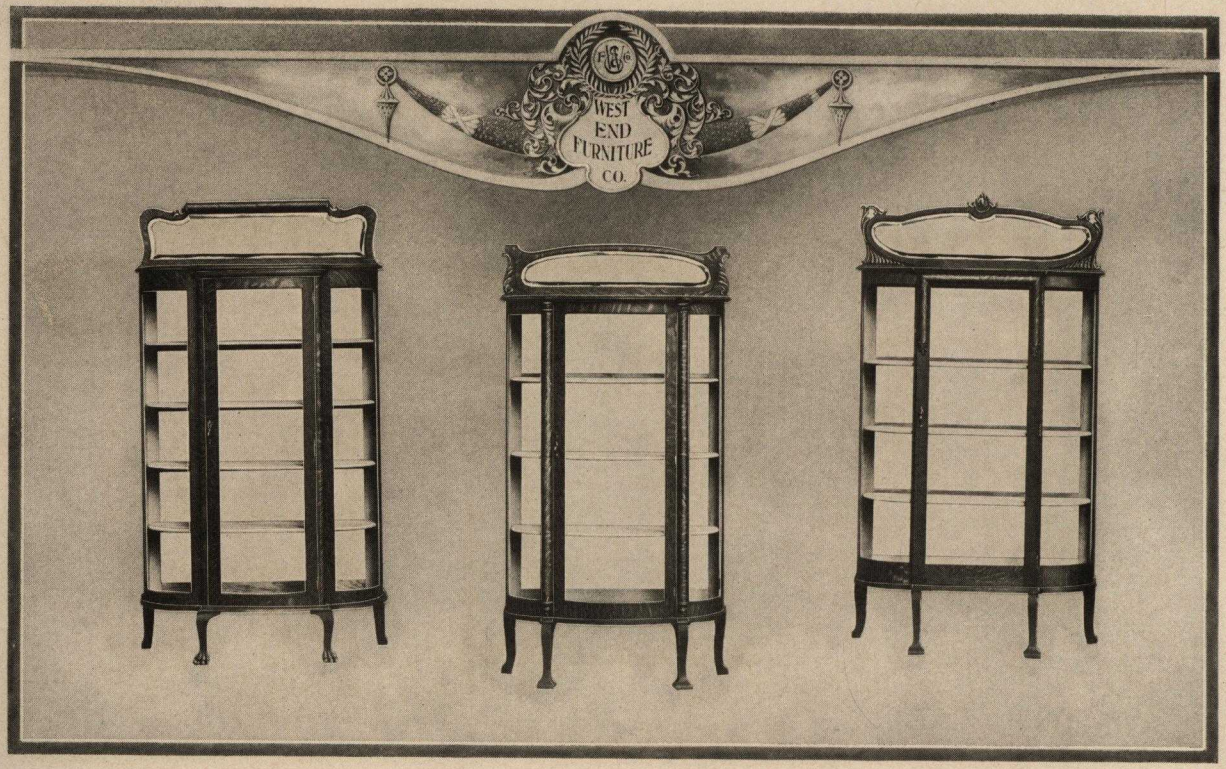

No. 107. Oak.
73 in. high, 40 in. wide.
Mirror 8x36.
Bent glass in door.

No. 102. Oak.
72 in. high, 36 in. wide.
Mirror 6x30.
Bent glass in door.

No. 101. Oak.
75 in. high, 41 in. wide.
Mirror 8x36.
Flat glass in door.

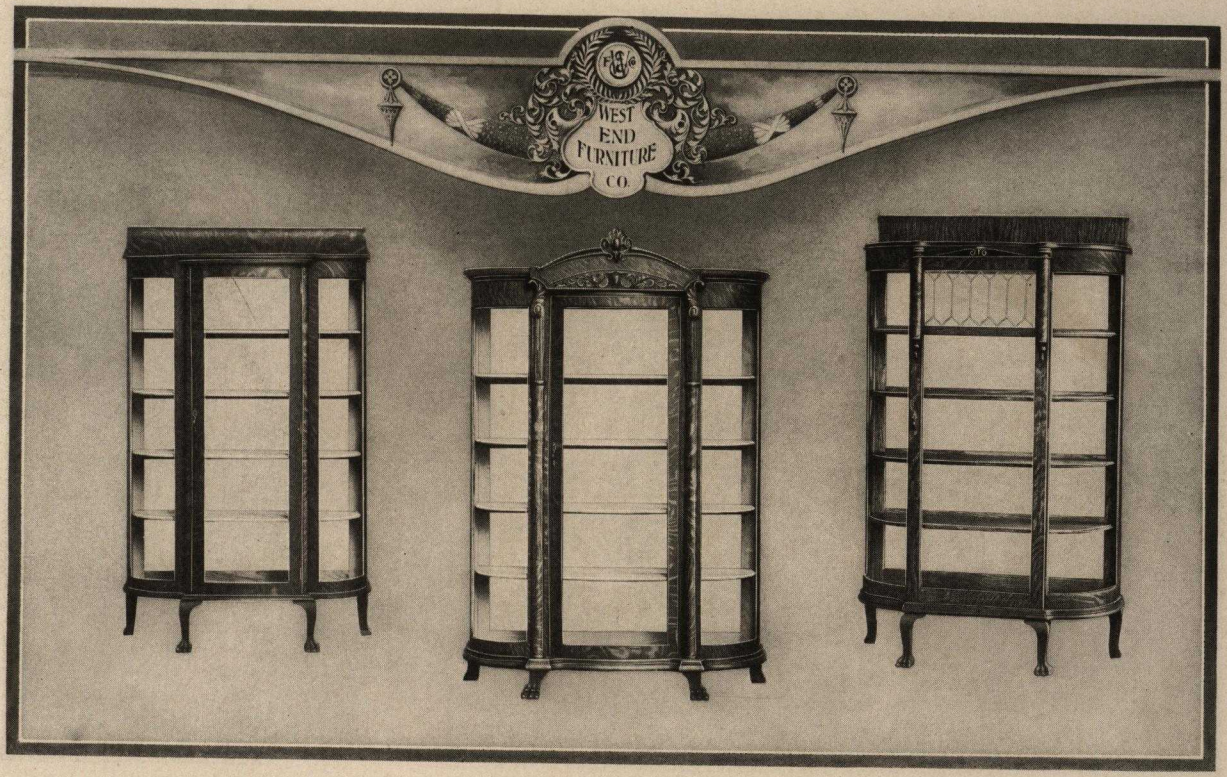

No. 108. Oak.

67 in. high, 40 in. wide.
Bent glass in door.

No. 106. Oak.

77 in. high, 52 in. wide.
Bent glass in door.

No. 525. Oak.

68 in. high, 42 in. wide.
Flat glass in door.

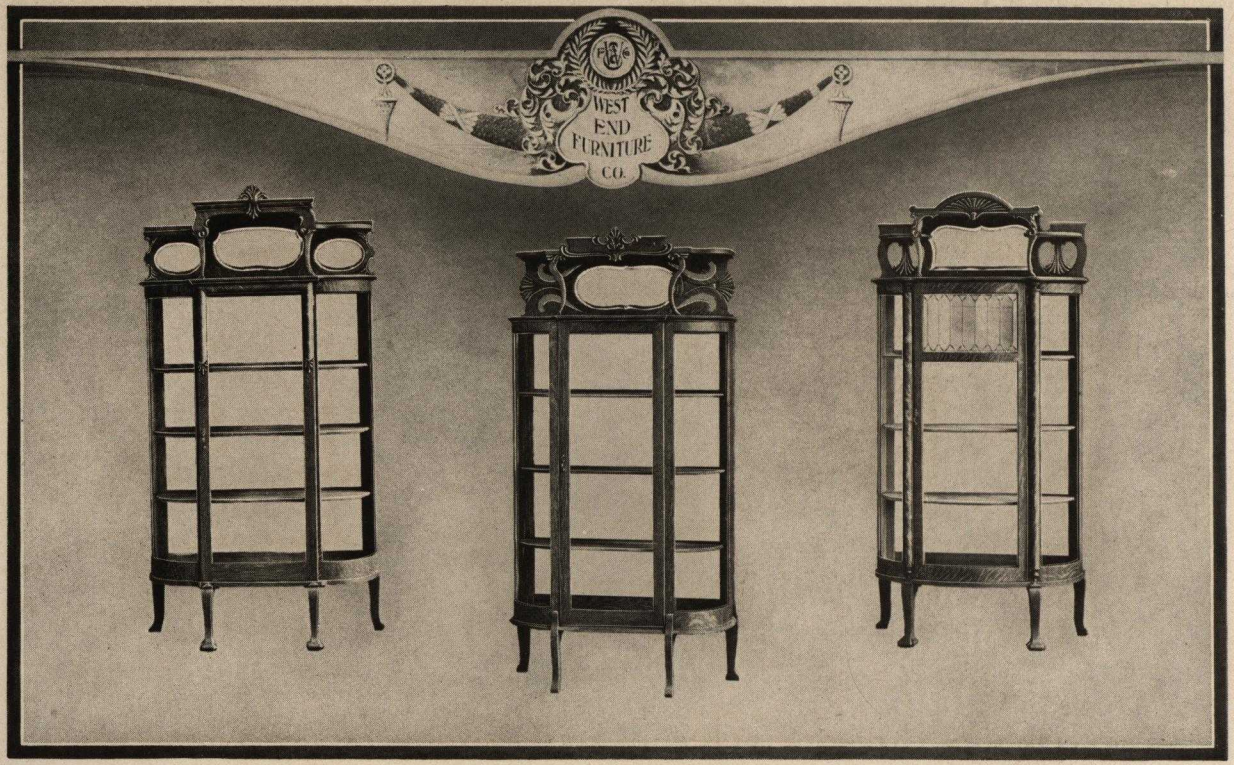

No. 589. Oak.
76 in. high, 41 in. wide.
Mirrors 8x16 and 6x9.
Flat glass in door.

No. 591. Oak.
75 in. high, 38 in. wide.
Mirror 8x18.
Flat glass in door.

No. 587. Oak.
74 in. high, 36 in. wide.
□ Mirror 8x18.
Bent glass in door.

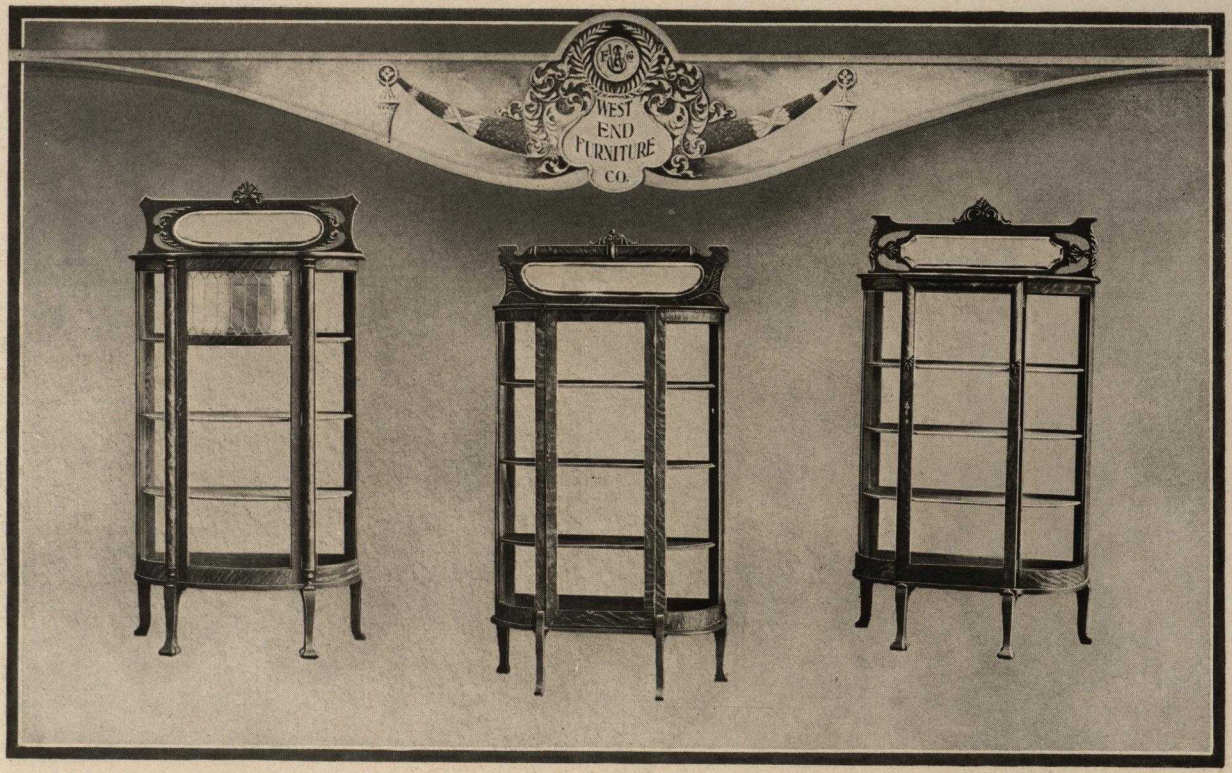

No 588. Oak.
71 in. high, 36 in. wide.
Mirror 6x24.
Bent glass in door.

No. 628. Oak.
72 in high, 37 in. wide.
Mirror 6x30.
Flat glass in door.

No. 590. Oak.
74 in. high, 41 in. wide.
Mirror 6x38.
Flat glass in door.

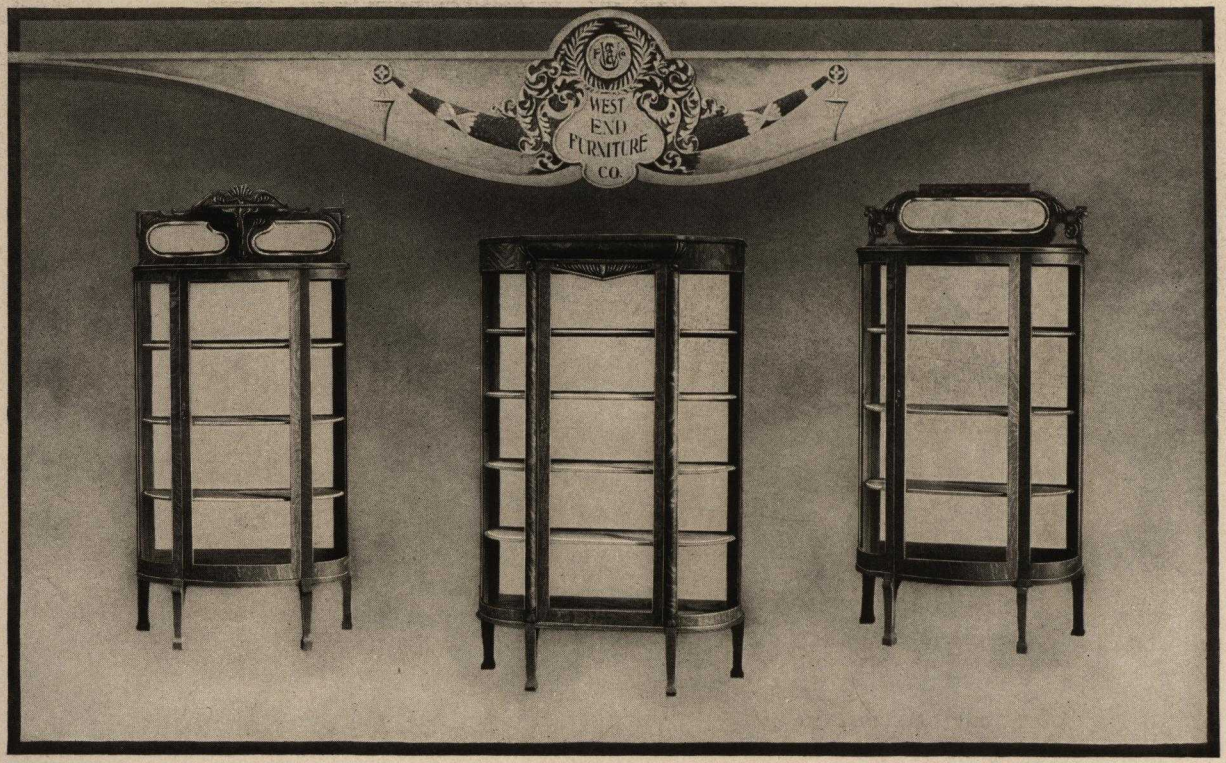

No. 626. Oak.
73 in. high, 36 in. wide.
Mirrors 6x14.
Bent glass in door.

No. 536. Oak.
67 in. high, 41 in. wide.
Flat glass in door.

No. 626½. Oak.
70 in. high, 36 in. wide.
Mirror 6x24.
Bent glass in door.

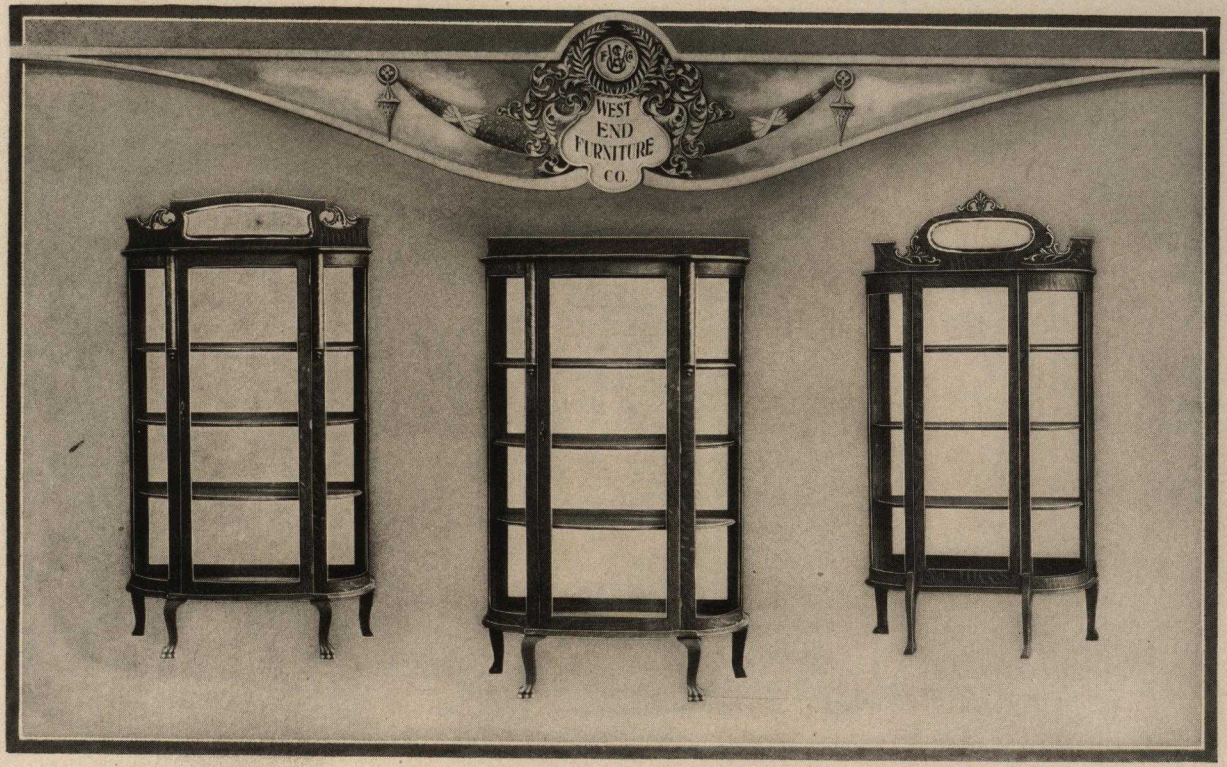

No. 118. Oak.
67 in. high, 36 in. wide.
Mirror 6x20.
Bent glass in door.

No. 118½. Oak.
62 in. high, 36 in. wide.
Bent glass in door.

No 563. Oak
73 in. high, 38 in. wide.
Mirror 6x18.
Flat glass in door.

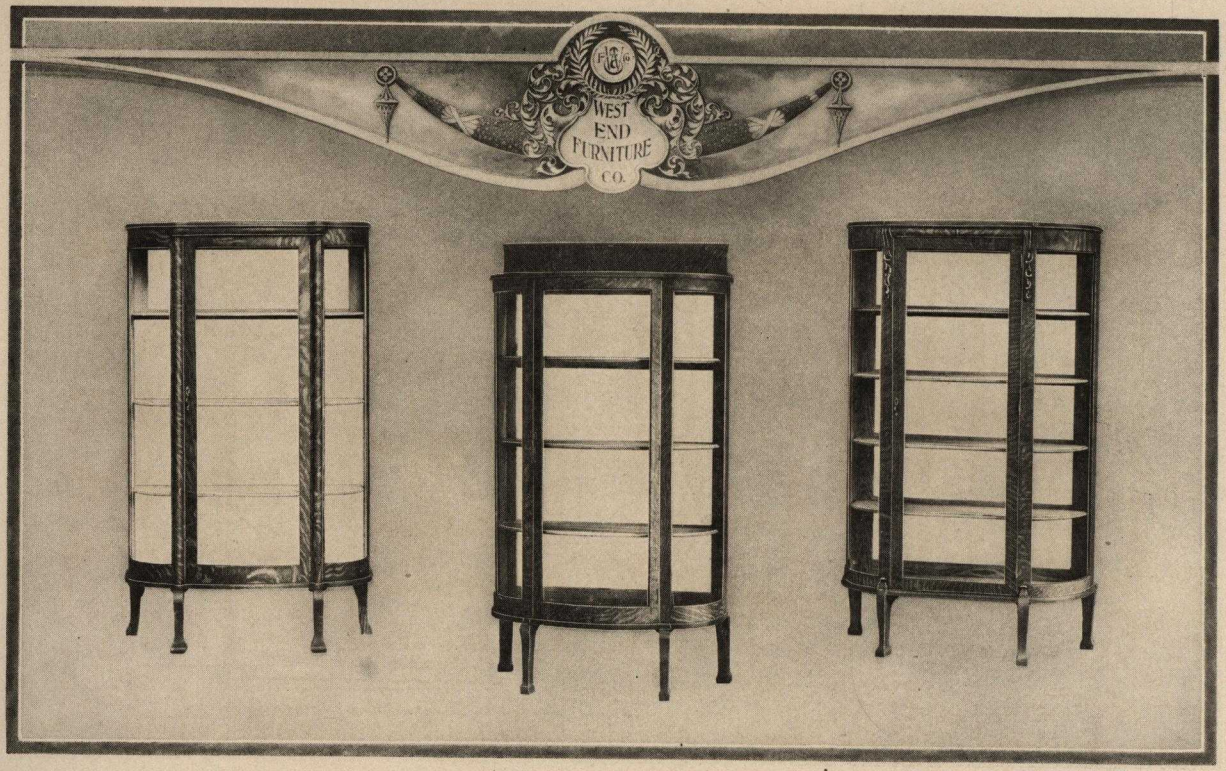

No. 109. Oak.

65 in. high, 38 in. wide.
Bent glass in door.

No. 503. Oak.

63 in. high, 36 in. wide.
Bent glass in door.

No. 537. Oak.

65 in. high, 39 in. wide.
Flat glass in door.

No. 627. Oak.
67 in. high, 36 in. wide.
Mirror 6x14.
Bent glass in door.

No. 627½. Oak.
66 in. high, 36 in. wide.
Bent glass in door.

No. 119½. Oak.
62 in. high, 34 in. wide.
Flat glass in door.

No. 119. Oak.
68 in. high, 34 in. wide.
Mirror 6x12.
Flat glass in door.

No. 580. Oak.

69 in. high, 54 in. wide.
Mirror 20x44.

No. 579. Oak.

76 in. high, 54 in. wide.
Mirrors 12x46 and 13x48.

No. 601. Oak.

71 in. high, 52 in. wide.
Mirrors 20x26 and 7x19.

No. 219. Oak.
61 in. high, 51 in. wide.
Mirror 16x44.

No 213. Oak.
68 in. high, 54 in. wide.
Mirror 10x48.
Bent glass in door.

No. 200. Oak.
62 in. high, 48 in. wide.
Mirror 14x42.

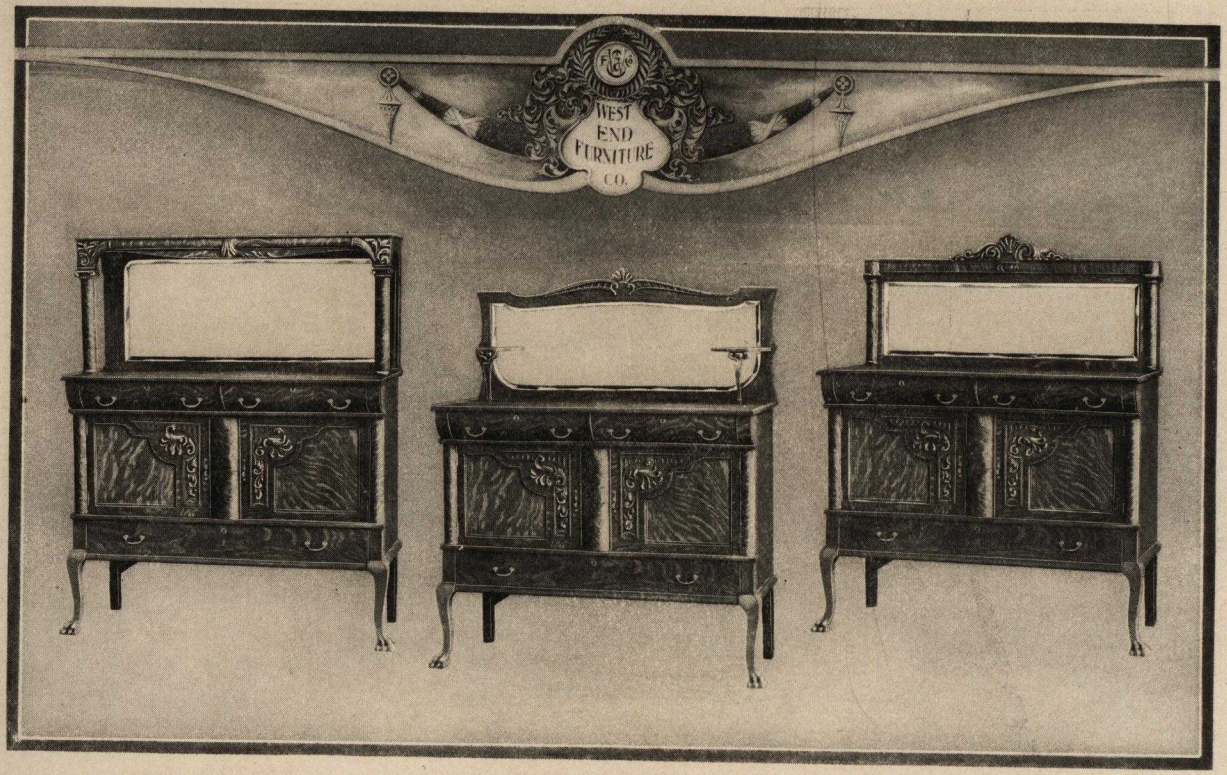

No 206. Oak.

58 in. high, 49 in. wide.
Mirror 16x40.

No. 207. Oak.

60 in. high, 49 in. wide.
Mirror 14x42.

No. 205. Oak.

58 in. high, 49 in. wide.
Mirror 16x40.

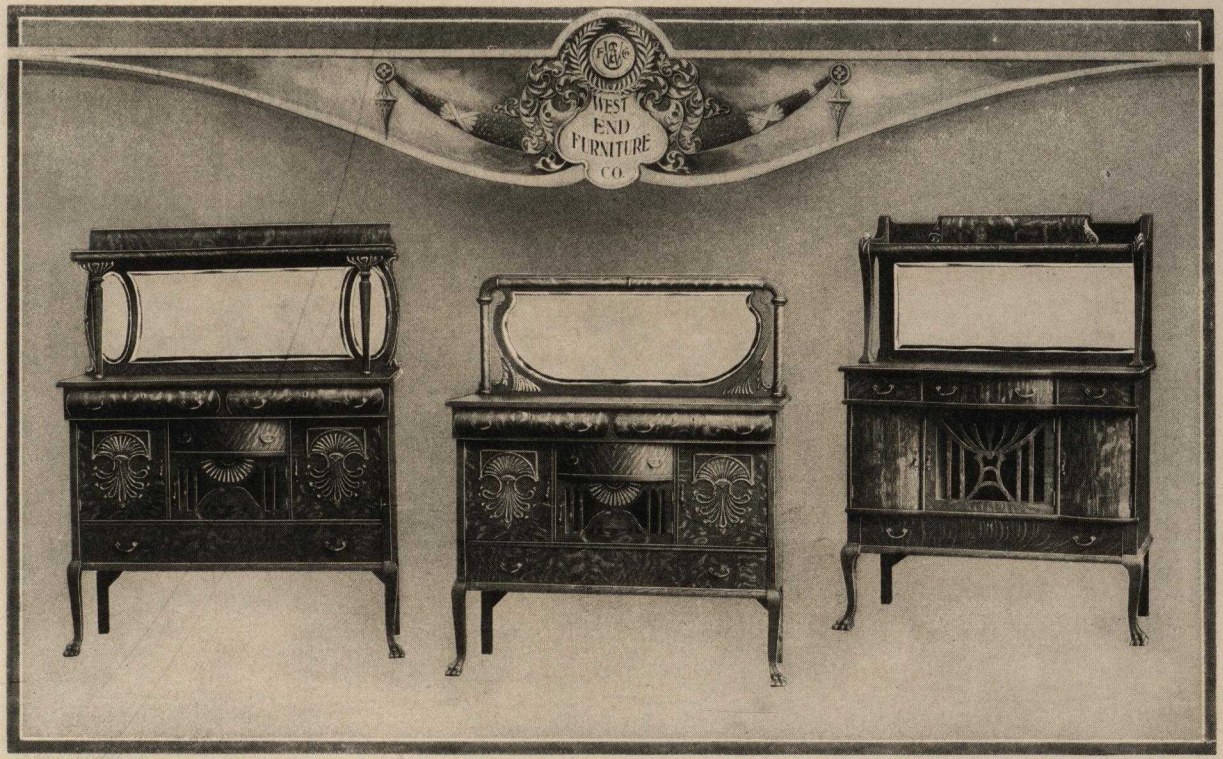

No. 208. Oak.

60 in. high, 47 in. wide.
Mirrors 14x38 and 6x14.

No. 201. Oak.

56 in. high, 47 in. wide.
Mirror 14x38.

No. 202. Oak.

61 in. high, 45 in. wide.
Mirror 14x38.

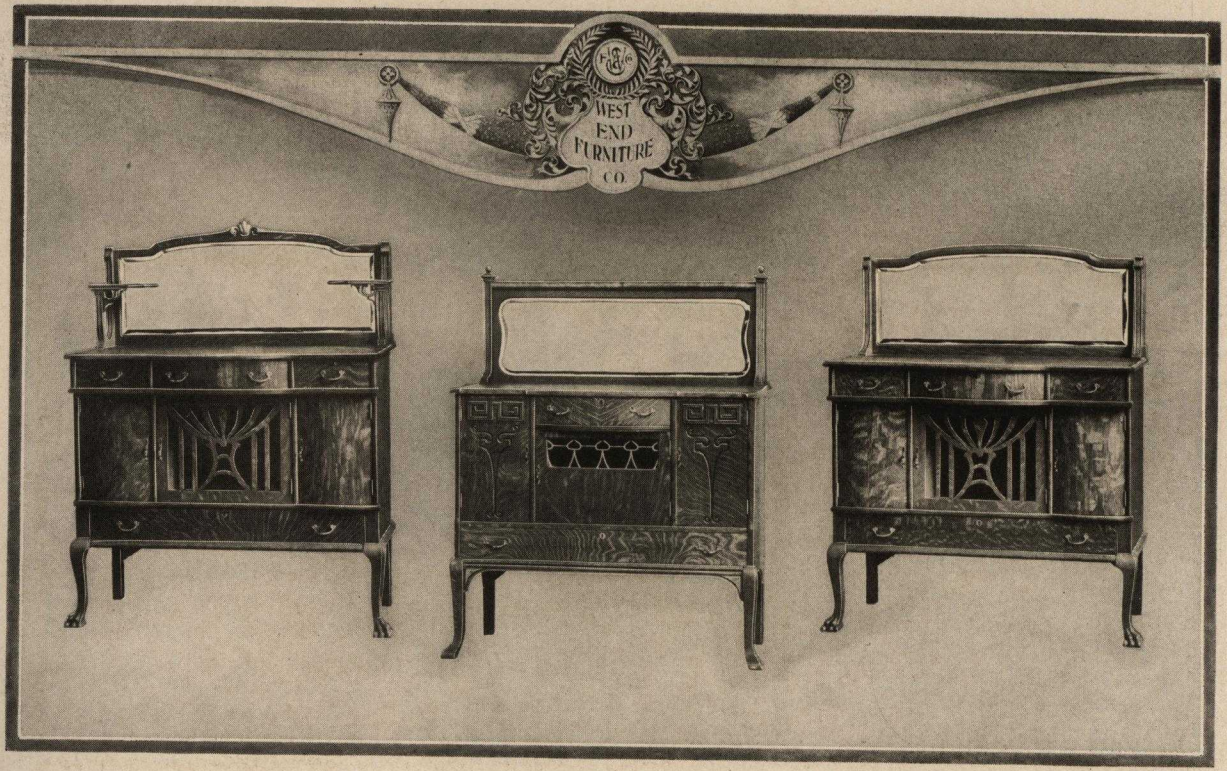

No. 203. Oak.

57 in. high, 45 in. wide.
Mirror 14x38.

No. 221. Oak.

55 in. high, 45 in. wide.
Mirror 10x38.

No. 204. Oak.

55 in. high, 45 in wide.
Mirror 14x38.

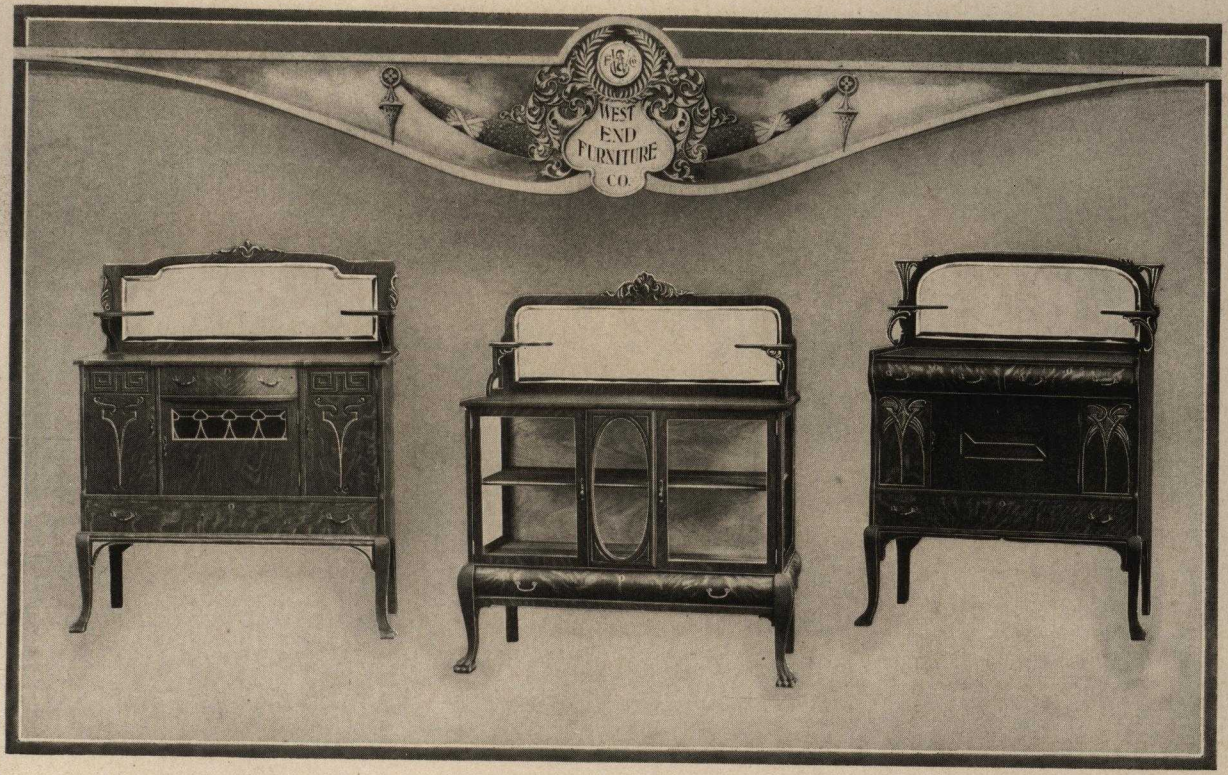

No. 221½. Oak.

54 in. high, 45 in. wide.
Mirror 10x38.

No. 217. Oak.

56 in. high, 47 in. wide.
Mirror 12x40.

No. 220½. Oak.

53 in. high, 42 in. wide.
Mirror 10x34.

No. 220. Oak.

50 in. high, 41 in. wide.
Mirror 10x34.

No. 218. Oak.

53 in. high, 40 in. wide.
Mirror 12x30.

No. 214. Oak.

55 in. high, 42 in. wide.
Mirror 10x38.

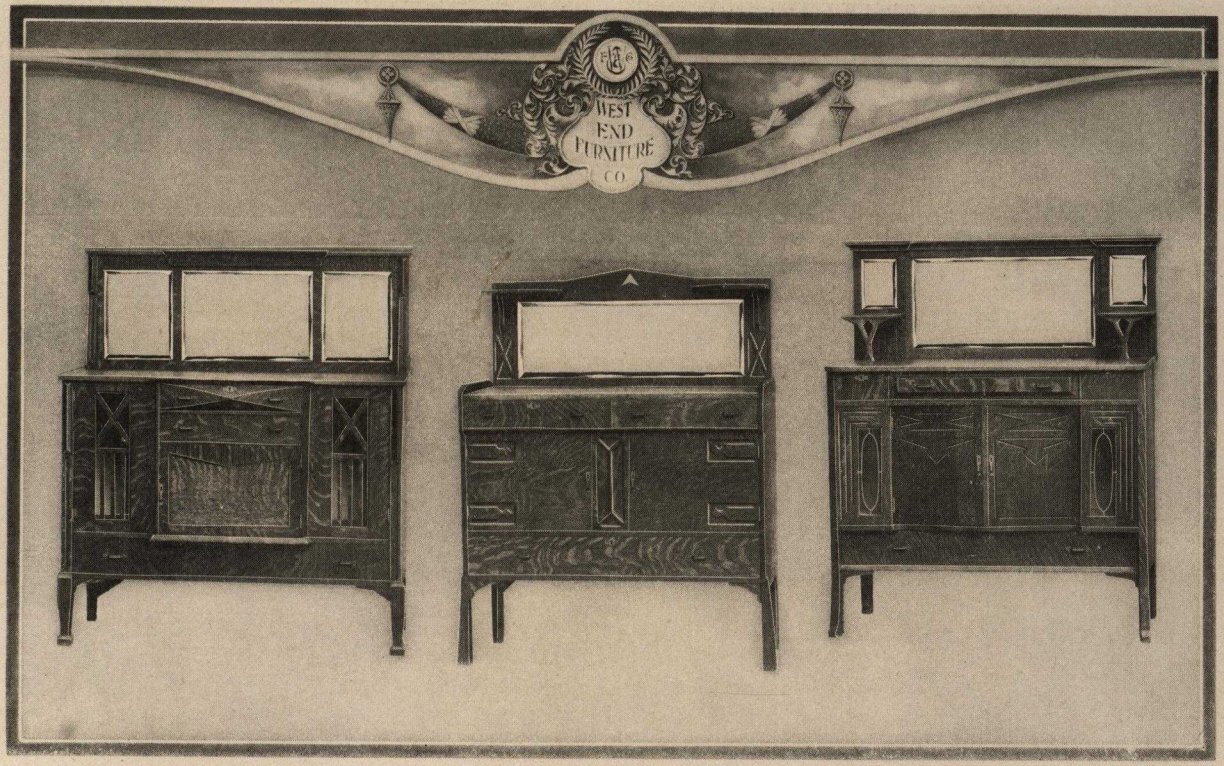

No. 210. Oak.

57 in. high, 48 in. wide.
Mirrors 14x20 and 12x14.

No. 216. Oak.

55 in. high, 45 in. wide.
Mirrors 12x34.

No. 209. Oak.

56 in. high, 46 in. wide.
Mirrors 14x28 and 6x8.

No. 613. Oak.

54 in. high, 44 in. wide.
Mirror 10x30.

No. 619. Oak.

53 in. high, 42 in. wide.
Mirror 10x36.

No. 610. Oak.

52 in. high, 44 in. wide.
Mirror 10x32.

No. 547. Oak.
73 in. high, 50 in. wide.
Mirror 20x22.
Bent glass in door.

No. 503½. Oak.
70 in. high, 50 in. wide.
Mirror 20x22.
Bent glass in door.

No. 502½. Oak.
72 in. high, 48 in. wide.
Mirror 20x20.
Bent glass in door.

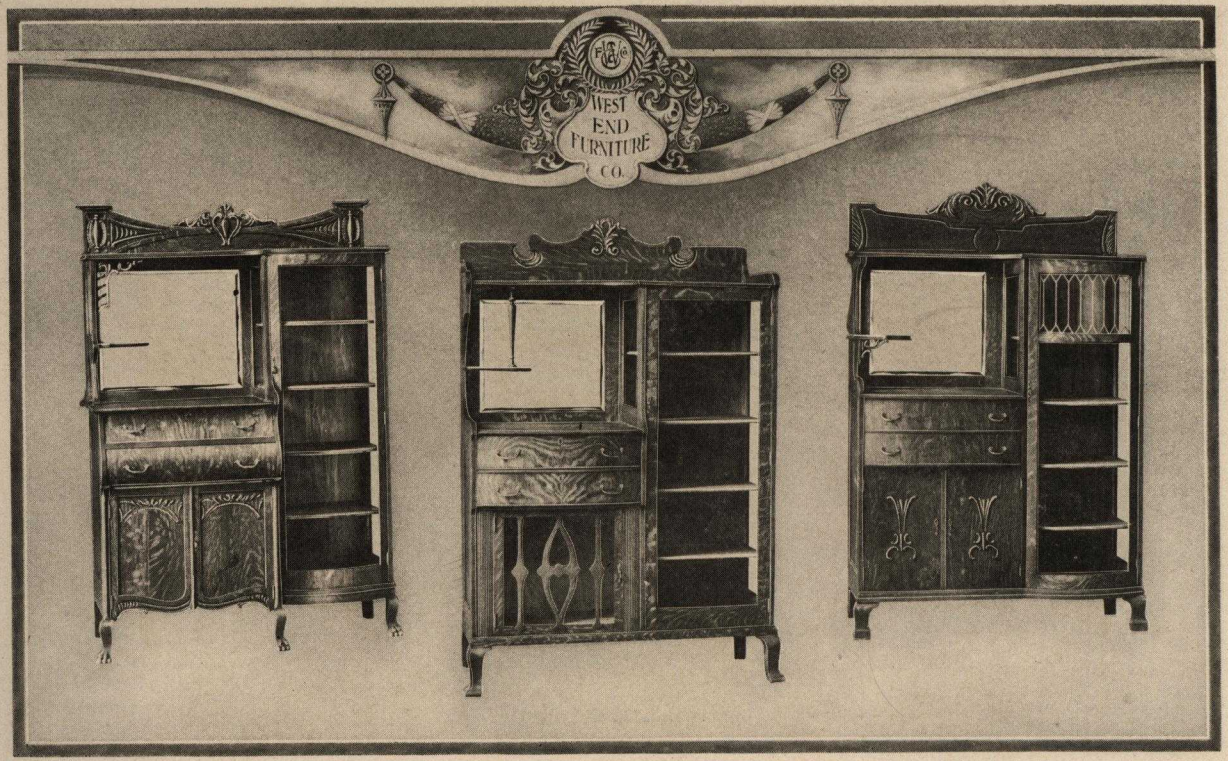

No. 501. Oak.
71 in. high, 50 in. wide.
Mirror 20x24.
Bent glass in door.

No. 622. Oak.
70 in. high, 47 in. wide.
Mirror 18x20.
Flat glass in door.

No. 578. Oak.
72 in. high, 48 in. wide.
Mirror 18x20.
Bent glass in door.

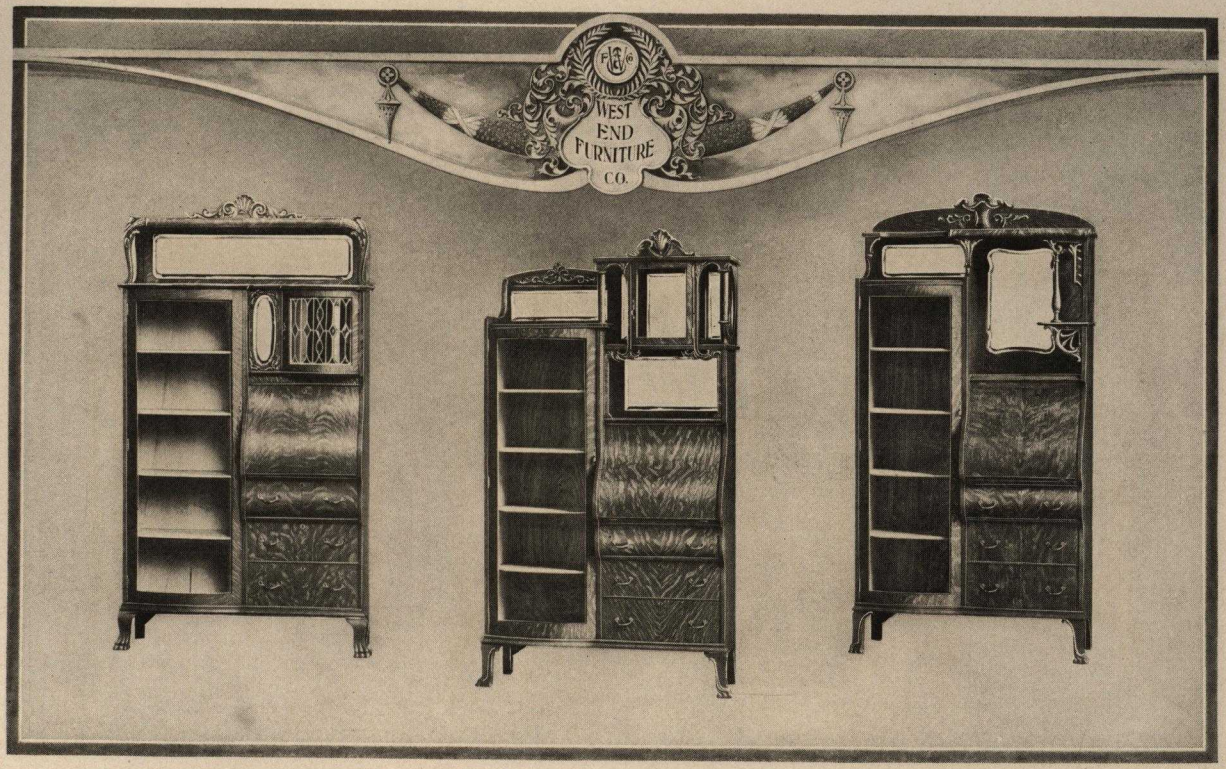

No. 306. Oak and Mahogany.
74 in. high, 42 in. wide.
Mirrors 8x34 and 4x12.
Bent glass in door.

No. 303. Oak.
77 in. high, 44 in. wide.
Mirrors 10x12, 6x18, 10x18 and 4x12.
Bent glass in door.

No. 305. Oak.
76 in. high, 40 in. wide.
Mirrors 12x18 and 6x16.
Bent glass in door.

No. 561. Oak.
73 in. high, 42 in. wide.
Mirror 8x16.
Bent glass in door.

No. 302. Oak.
75 in. high, 41 in. wide.
Mirror 14x16.
Bent glass in door.

No. 572. Oak.
75 in. high, 38 in. wide.
Mirrors 8x16 and 4x10.
Bent glass in door.

No. 625. Oak.
74 in. high, 40 in. wide.
Mirror 12x16.
Bent glass in door.

No. 606. Oak.
76 in. high, 40 in. wide.
Mirror 8x24.
Bent glass in door.

No. 623. Oak.
75 in. high, 40 in. wide.
Mirrors 14x14 and 6x14.
Bent glass in door.

No. 307. Oak.
73 in. high, 40 in. wide.
Mirrror 14x16.
Bent glass in door.

No. 565 Oak.
75 in. high, 37 in. wide.
Mirrors 12x14 and 6x12.
Bent glass in door.

No. 301. Oak.
74 in. high, 28 in. wide.
Mirror 10x14.
Bent glass in door.

No. 624. Oak.
70 in. high, 38 in. wide.
Mirrors 12x14.
Bent glass in door.

No. 309. Oak.
70 in. high, 36 in. wide.
Mirror 10x12.
Bent glass in door.

No. 308. Oak.
71 in. high, 37 in. wide.
Mirror 12x14.
Bent glass in door.

No. 574. Oak.
71 in. high, 36 in. wide.
Mirror 10x10.
Bent glass in door.

No. 304. Oak.
75 in. high, 53 in. wide.
Mirror 14x16.
Bent glass in door.

No. 300. Oak.
72 in. high, 37 in. wide.
Mirror 10x12.
Flat glass in door.

No. 600.
71 in. high, 36 in. wide.
Mirrors 10x12.
Flat glass in door.

No. 575. Oak.
71 in. high, 36 in. wide.
Mirror 10x10.
Flat glass in door.

No. 599. Oak.
71 in. high, 36 in. wide.
Mirror 10x12.
Bent glass in door.

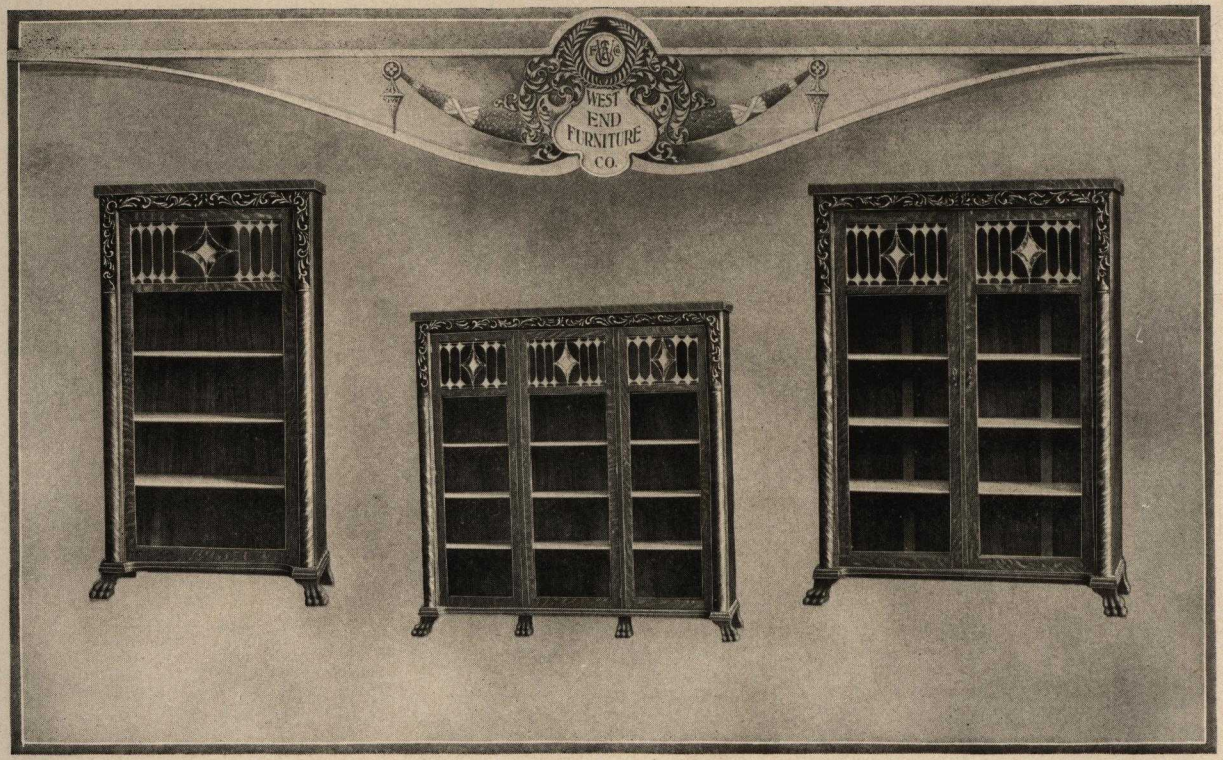

No. 553. Oak and Mahogany.
63 in. high, 36 in. wide.

No. 551. Oak and Mahogany.
63 in. high, 64 in. wide.

No. 552. Oak and Mahogany.
63 in. high, 49 in. wide.

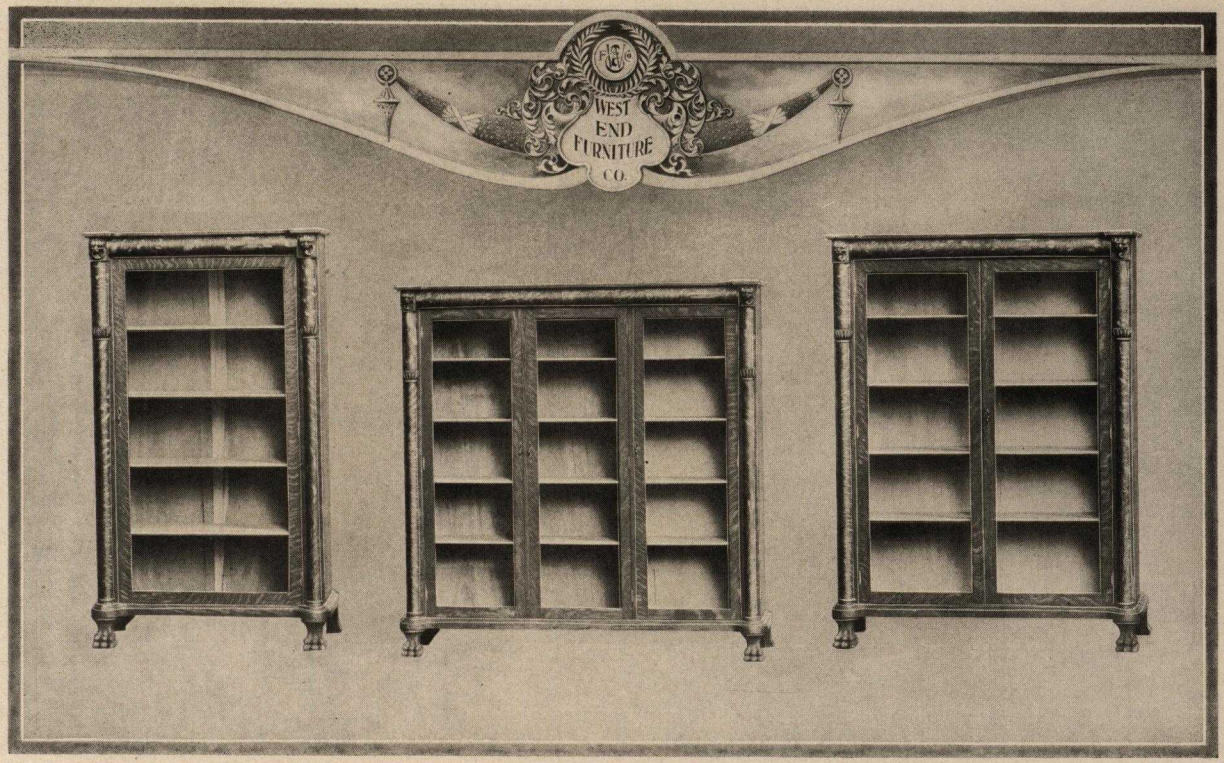

No. 406. Oak.

60 in. high, 35 in. wide.

No. 406½. Oak.

60 in. high, 60 in. wide.

No. 406¼. Oak.

60 in. high, 46 in. wide.

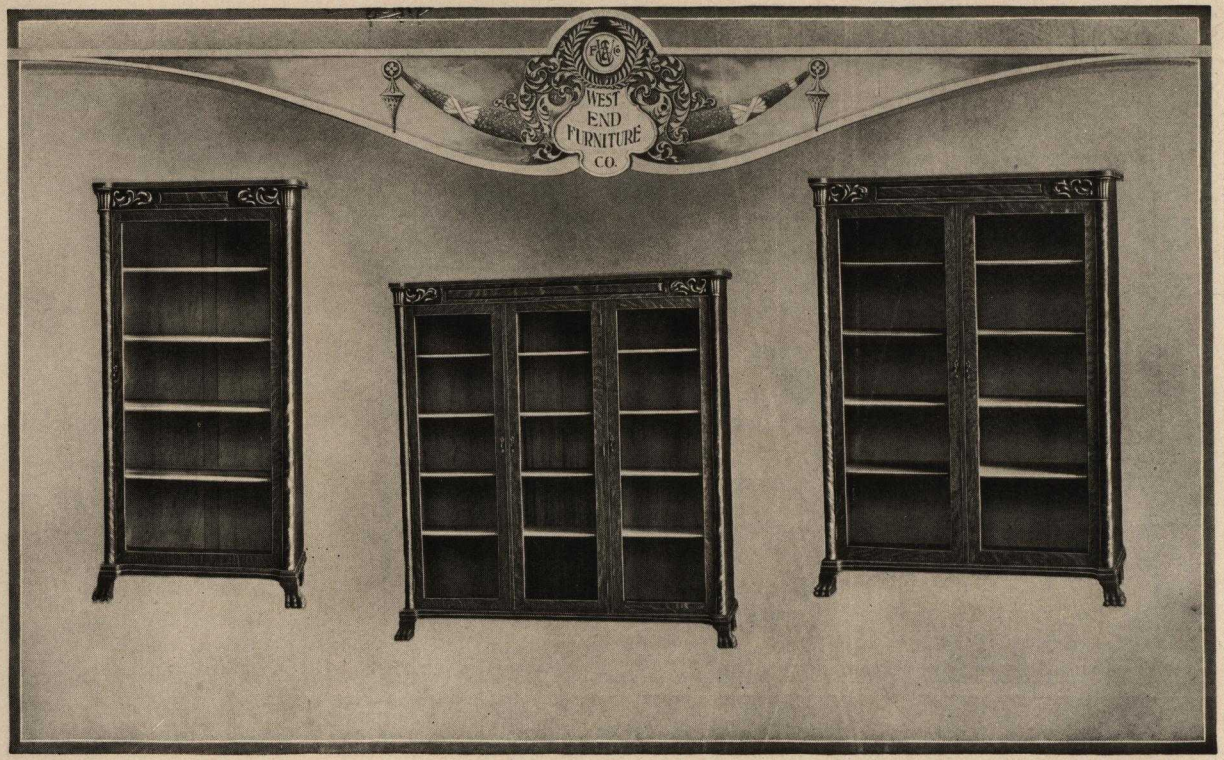

No. 556. Oak.

60 in. high, 32 in. wide.

No. 554. Oak.

60 in. high, 59 in. wide.

No. 555. Oak.

60 in. high, 45 in. wide.

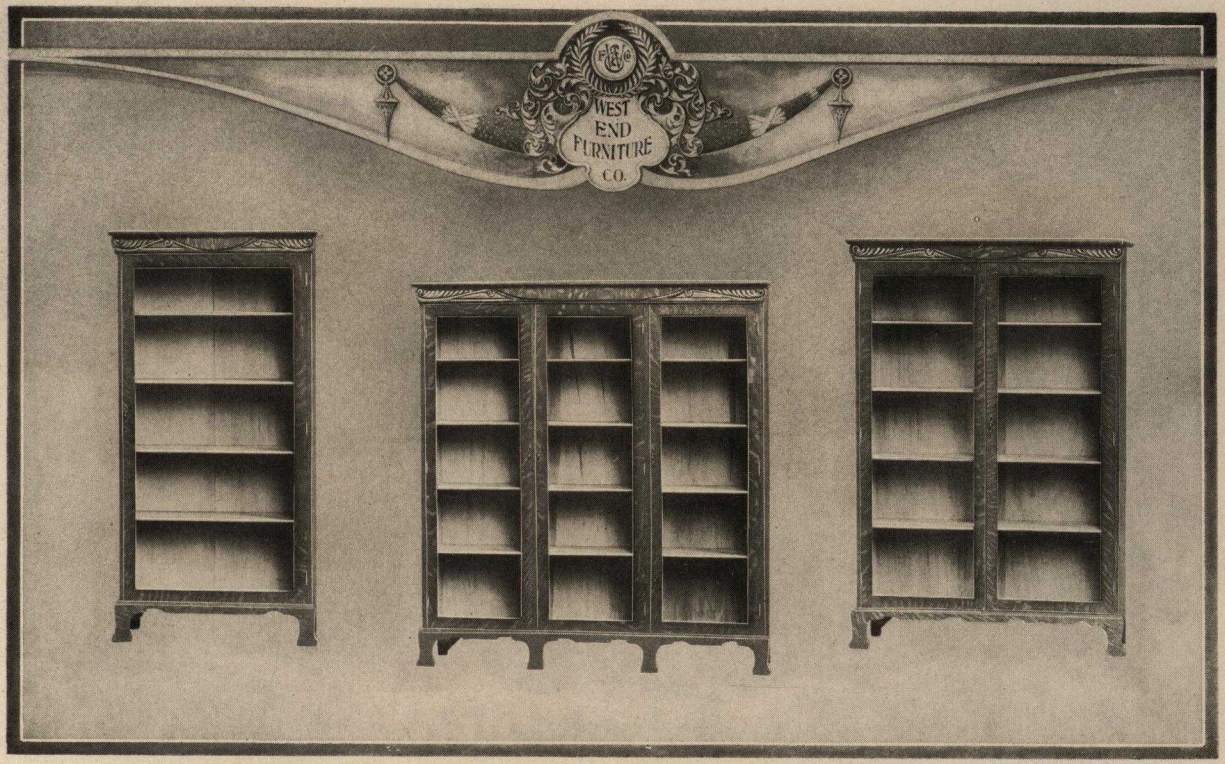

No. 405. Oak.

60 in. high, 30 in. wide.

No. 405½. Oak.

60 in. high, 55 in. wide.

No. 405¼. Oak.

60 in. high, 41 in. wide.

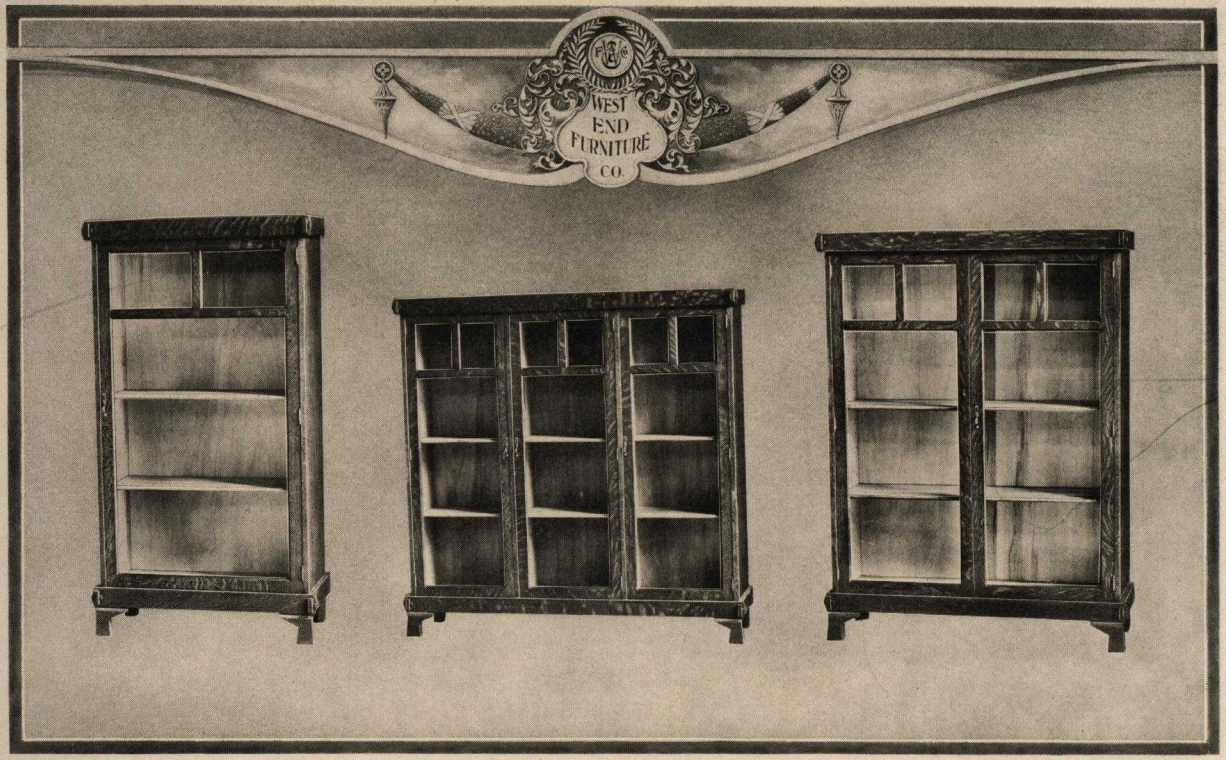

No. 402. Oak.

56 in. high, 31 in. wide.

No. 404. Oak.

56 in. high, 56 in. wide.

No. 403. Oak.

56 in. high, 42 in. wide.

No. 401.
60 in. high, 41 in. wide.

No. 516. Oak.
52 in. high, 55 in. wide.
Price $13.50.

No. 400. Oak.
57 in. high, 41 in wide.

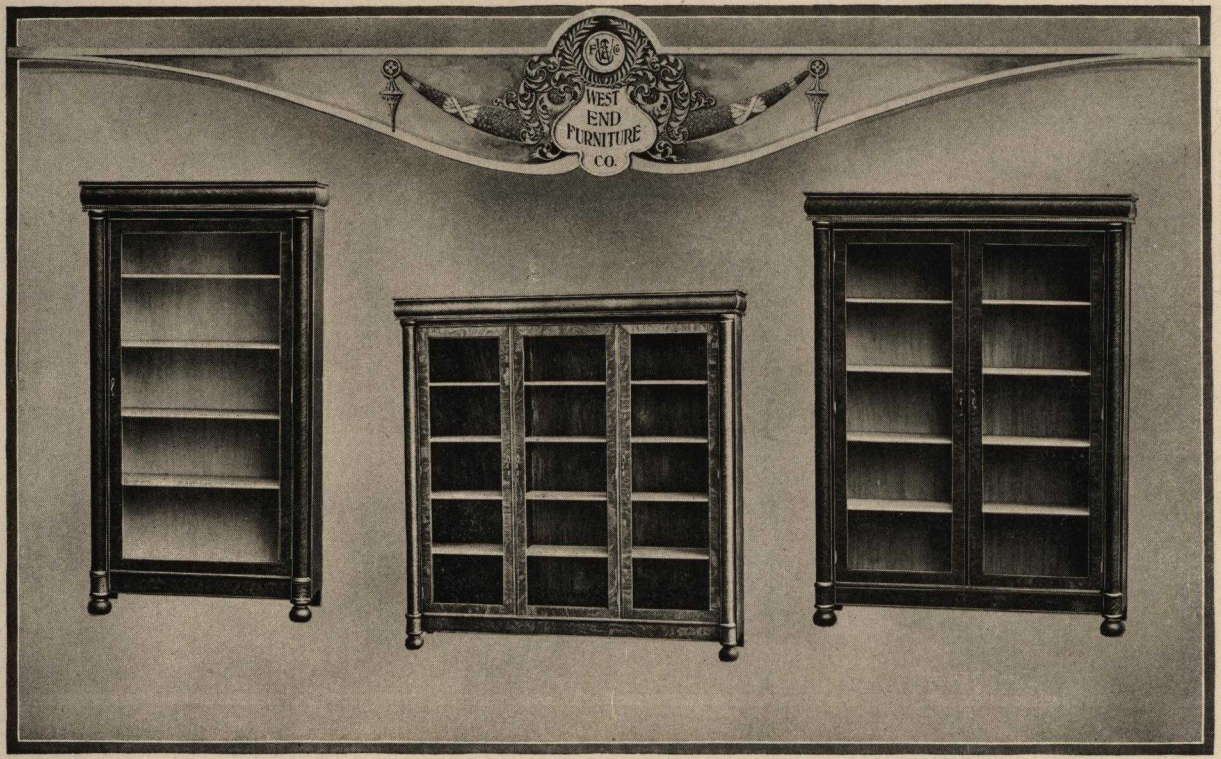

No. 435. Oak and Mahogany.
62 in. high, 35 in. wide.
Price $14.00.

No. 437. Oak and Mahogany.
62 in. high, 61 in. wide.
Price $24.00.

No. 436. Oak.
62 in. high, 46 in. wide.
Price $18.00.

PRESS
HORTON PRINTING CO.
ROCKFORD, ILL.